

FRONT ELEVATION

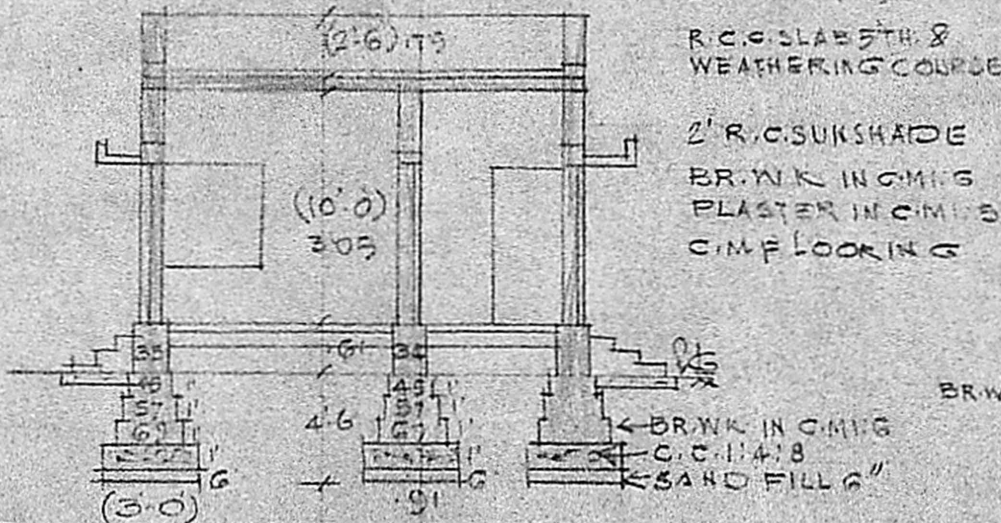

SECTION A A

2'6" PARAPET
R.C.C SLAB 5TH. & WEATHERING COURSE
2' R.C.SUKSHADE
BR.WK IN C.M.I.S
PLASTER IN C.M.I.S
C.I.M FLOORING

BRWK

BRWK IN C.M.I.S
C.C. 1:4:8
SAND FILL 6"

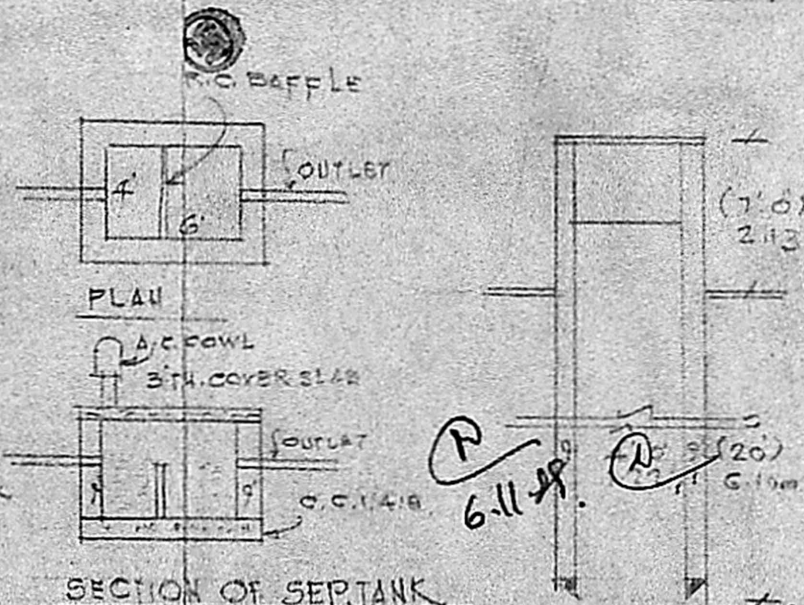

SECTION OF SEPTANK

(7'0")
2'11 3/4"
PLAN
ACC FOWL
3TH COVER SLAB
OUTLET
C.C. 1:4:8
6.11.88

2022/89

Planning Permit No. A/597/80

APPROVED

SUBJECT TO THE CONDITIONS IN THIS PERMIT.

No. A/20226/89 dt 21-05-91

S. R. Vinayak

FOR MEMBER SECRETARY
MADRAS METROPOLITAN
DEVELOPMENT AUTHORITY
MADRAS - 600 008.

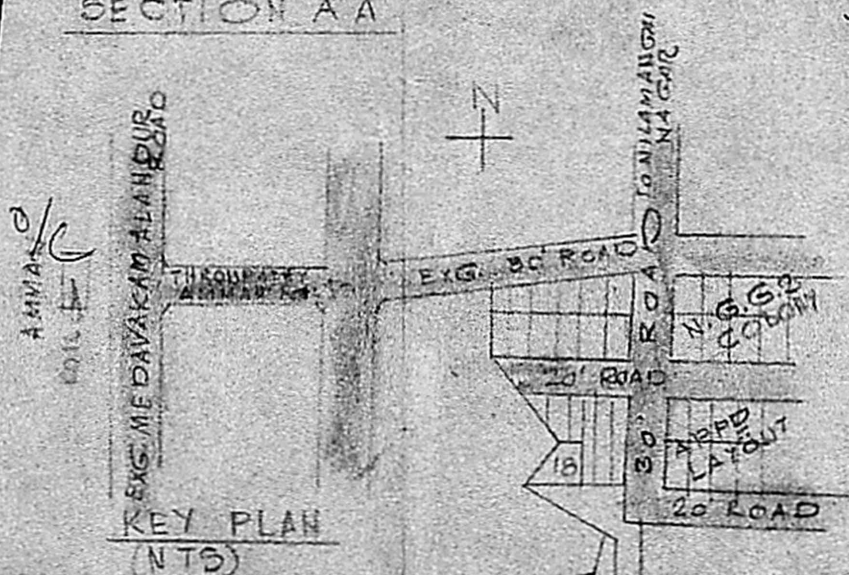

KEY PLAN (NTS)

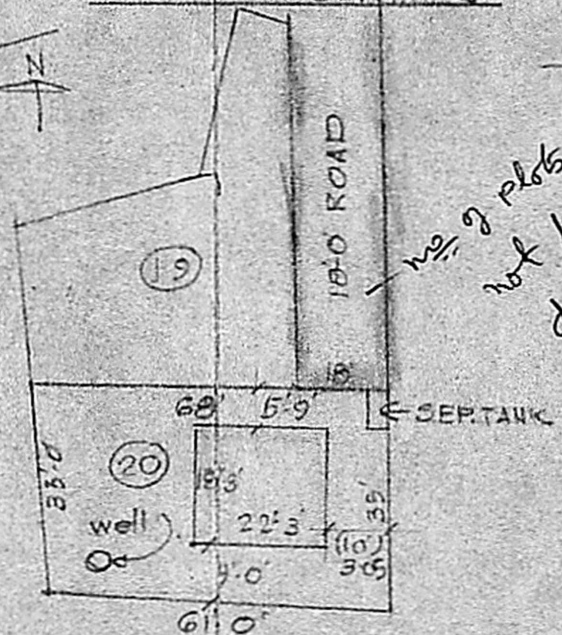

SITE PLAN SCALE: (1 IN. = 32') 1:1000

no. of plots saved by Pannal
not known since no
development.

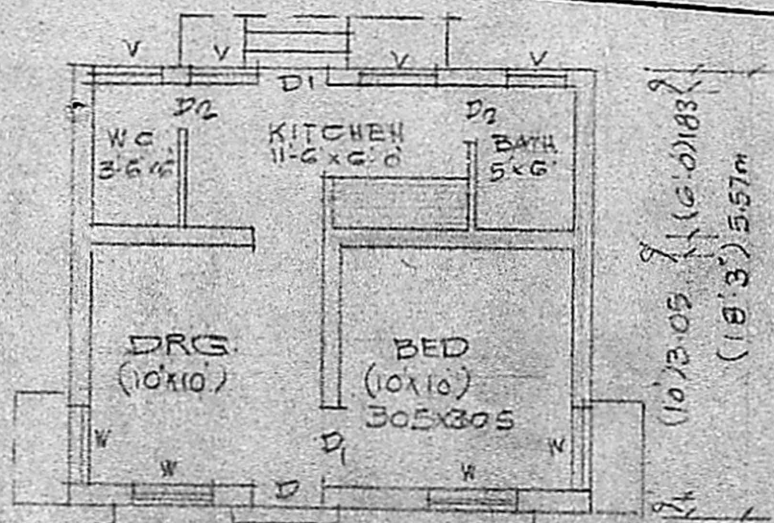

PLAN

- D DOOR 3'3" x 6'6" 0.91 x 1.98
- DI " 3'0" x 6'6" 0.91 x 1.98
- D2 " 2'6" x 6'6" 0.79 x 1.98
- W WINDOW 3'0" x 6'6" 0.91 x 1.98
- V R.C. 3'0" x 2'0" 0.91 x 0.61

S. Krishna

S. KRISHNAN
Licensed Surveyor & Engineering Consultant
Reg. No. D-107/193/87 F-1
ALANDUR MUNICIPALITY,
No. 12, Narmada Nagar, Madipakkam,
MADRAS-600 091.

**PROPOSED DWELLING HOUSE IN
PLOT No. 20, VIDYA NAGAR IN S.No. 13/1, OF
ULLAGARAM VILLAGE, SAIDAPET TALUK.
SCALE (1 IN. = 32') 1:100,400.**

V. Venkatesan

V. VENKATESAN, B.E., M.Sc., M.I.E.
CIVIL ENGINEER,
Class I Licensed Surveyor No. 6
CORPORATION OF MADRAS,
Office: 3, PAPER MILLS ROAD, FIRST FLOOR
NEAR PERAMBUR CHURCH
No. 10, BISSET ROAD * MADRAS - 600 011
SURVEYOR

S. Vatsala
OWNER